

VICINITY MAP

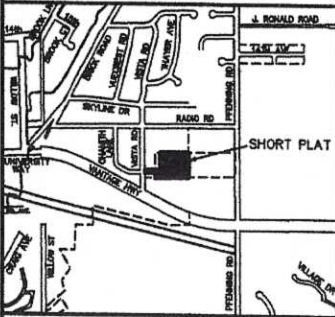

BRAIN SHORT PLAT
PART OF SECTION 36, T. 18 N., R. 18 E., W.M.
KITTITAS COUNTY, WASHINGTON



SP-13--

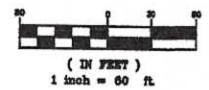

LEGEND

- SET 5/8" REBAR W/ CAP
— "CRUSE 36815"
- ▲— SET NAIL & WASHER
— "CRUSE 36815"
- FOUND PIN & CAP
- x— FENCE
- () RECORD INFORMATION

APPROVALS

KITTITAS COUNTY DEPARTMENT OF PUBLIC WORKS
 EXAMINED AND APPROVED THIS _____ DAY OF _____ A.D., 201__

KITTITAS COUNTY ENGINEER

KITTITAS COUNTY HEALTH DEPARTMENT
 PRELIMINARY INSPECTION INDICATED SOIL CONDITIONS MAY ALLOW USE OF ON SITE SEWAGE SYSTEMS AS A TEMPORARY MEANS OF SEWAGE DISPOSAL FOR SOME BUT NOT NECESSARILY ALL BUILDING SITES WITHIN THIS SHORT PLAT. PROSPECTIVE PURCHASERS OF LOTS ARE URGED TO MAKE INQUIRIES AT THE COUNTY HEALTH DEPARTMENT ABOUT ISSUANCE OF ON SITE SEWAGE DISPOSAL PERMITS FOR LOTS.

DATED THIS _____ DAY OF _____ A.D., 201__

KITTITAS COUNTY HEALTH OFFICER

CERTIFICATE OF COUNTY PLANNING DIRECTOR
 I HEREBY CERTIFY THAT THE BRAIN SHORT PLAT HAS BEEN EXAMINED BY ME AND FIND THAT IT CONFORMS TO THE COMPREHENSIVE PLAN OF THE KITTITAS COUNTY PLANNING COMMISSION.

DATED THIS _____ DAY OF _____ A.D., 201__

KITTITAS COUNTY PLANNING DIRECTOR

CERTIFICATE OF KITTITAS COUNTY TREASURER
 I HEREBY CERTIFY THAT THE TAXES AND ASSESSMENTS ARE PAID FOR THE PRECEDING YEARS AND FOR THIS YEAR IN WHICH THE PLAT IS NOW TO BE FILED. PARCEL NO. 18-18-36077-0008

DATED THIS _____ DAY OF _____ A.D., 201__

KITTITAS COUNTY TREASURER

NAME AND ADDRESS - ORIGINAL TRACT OWNERS

NAME: MARY A. BRAIN
 ADDRESS: 908-1/2 VISTA ROAD
 ELLENSBURG, WA 98926
 PHONE: (509) 982-2832

EXISTING ZONE: URBAN RESIDENTIAL
 SOURCE OF WATER: CITY UTILITY
 SEWER SYSTEM: CITY UTILITY
 STORM WATER: NO IMPROVEMENTS PER THIS APP.
 WIDTH AND TYPE OF ACCESS: COUNTY ROAD R/W
 NO. OF SHORT PLATTED LOTS: TWO (2)
 SCALE: 1" = 60'

SUBMITTED ON: _____
 AUTOMATIC APPROVAL DATE: _____
 RETURNED FOR CAUSE ON: _____

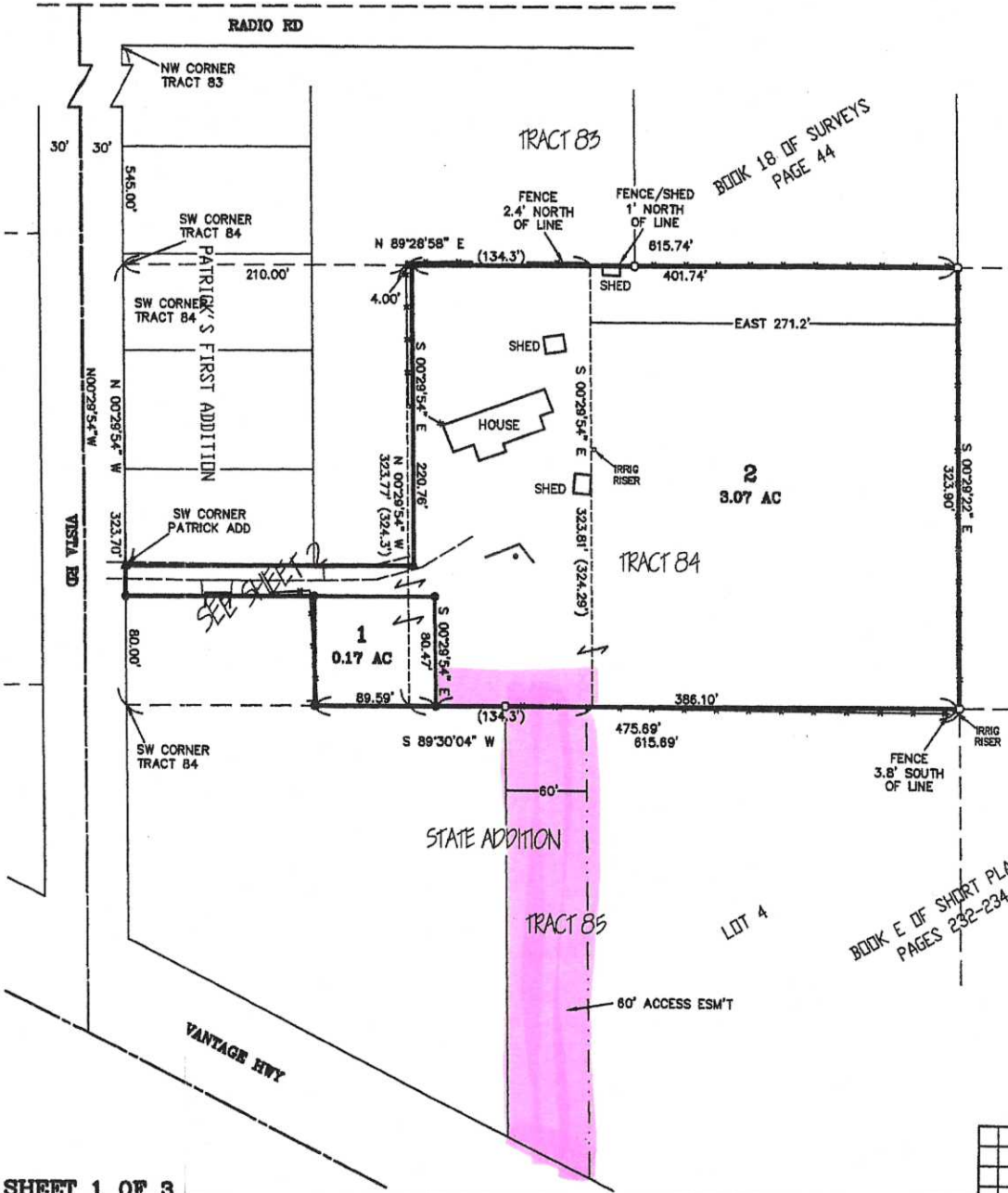

AUDITOR'S CERTIFICATE

Filed for record this _____ day of _____
 2013, at _____ M., in Book L of Short Plats
 at page(s) _____ at the request of Cruse & Associates.
 RECEIVING NO. _____

JERALD V. PETTIT by: _____
 KITTITAS COUNTY AUDITOR

SURVEYOR'S CERTIFICATE

This map correctly represents a survey made by me or under my direction in conformance with the requirements of the Survey Recording Act at the request of MARY BRAIN in OCTOBER of 2013.

PRELIMINARY ONLY

CHRISTOPHER C. CRUSE
 Professional Land Surveyor
 License No. 36815

DATE

CRUSE & ASSOCIATES
 PROFESSIONAL LAND SURVEYORS
 217 E. Fourth St. P.O. Box 959
 Ellensburg, WA 98926 (509) 982-8242

